

GLEN ROSE NINE ARRIVAL

ST-6039 (FAA)

DALLAS-FT. WORTH, TEXAS

SC-2, 25 AUG 2011 to 22 SEP 2011

Turbopjets landing South:
 Expect to cross ISABL at 11,000'.
 Cross FEVER at 280 KIAS.
 Cross ISABL at 250 KIAS.
 Cross DEILMO at and maintain 210 KIAS.
 Turbopjets landing North:
 Expect to cross FEVER at 11,000'.
 Cross FEVER at and maintain 250 KIAS.

DALLAS-FORT WORTH
 ATIS ARR 123.275
 ADDISON ATIS * 133.4
 DALLAS-LOVE ATIS 120.15
 REGIONAL APP CON
 119.87 133.62 284.65

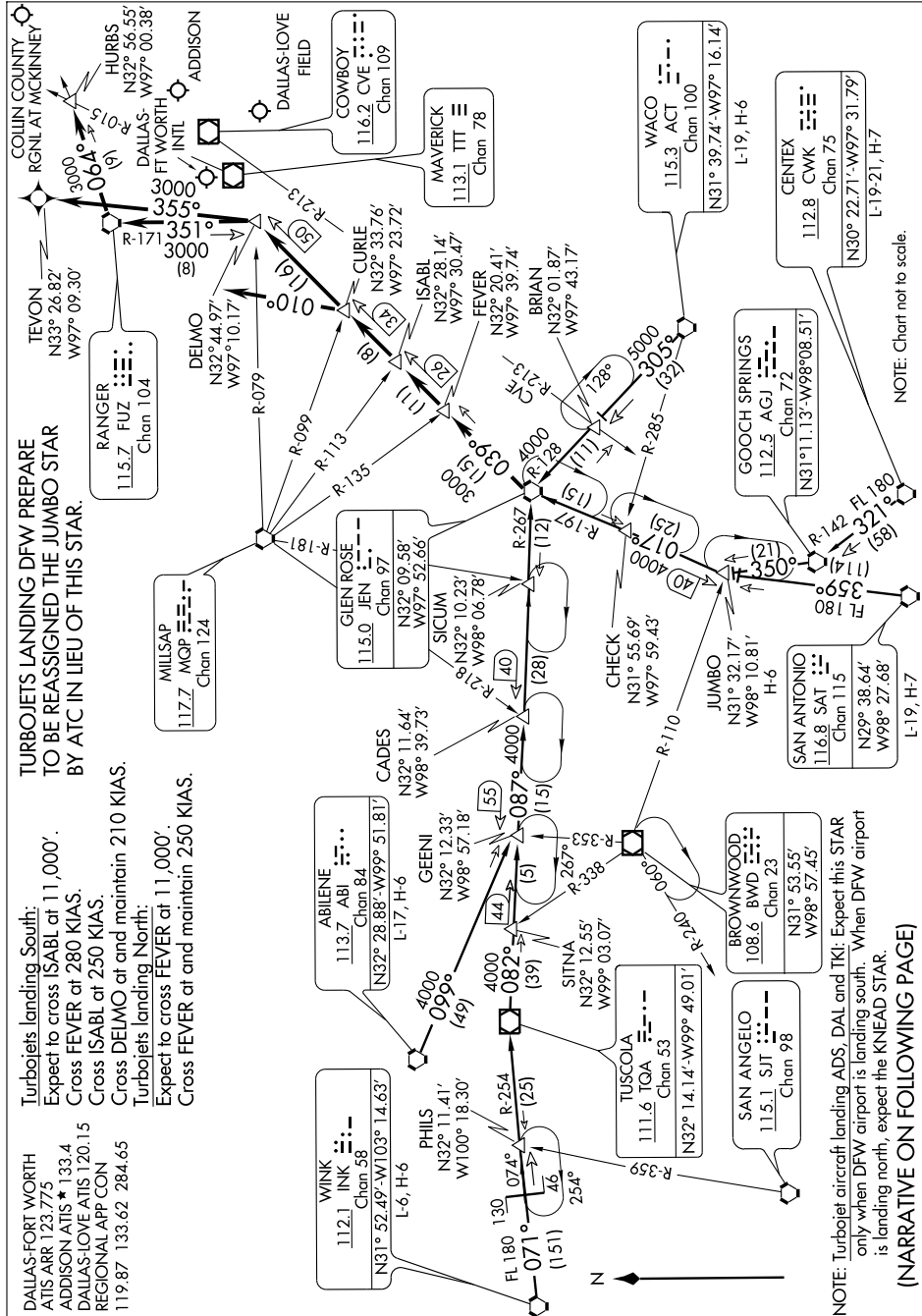

NOTE: Chart not to scale.

SC-2, 25 AUG 2011 to 22 SEP 2011

GLEN ROSE NINE ARRIVAL

DALLAS-FORT WORTH, TEXAS

NOTE: Turbopjet aircraft landing ADS, DAL and TKI: Expect this STAR only when DFW airport is landing south. When DFW airport is landing north, expect the KNEAD STAR.

(NARRATIVE ON FOLLOWING PAGE)